

# example REAL ESTATE

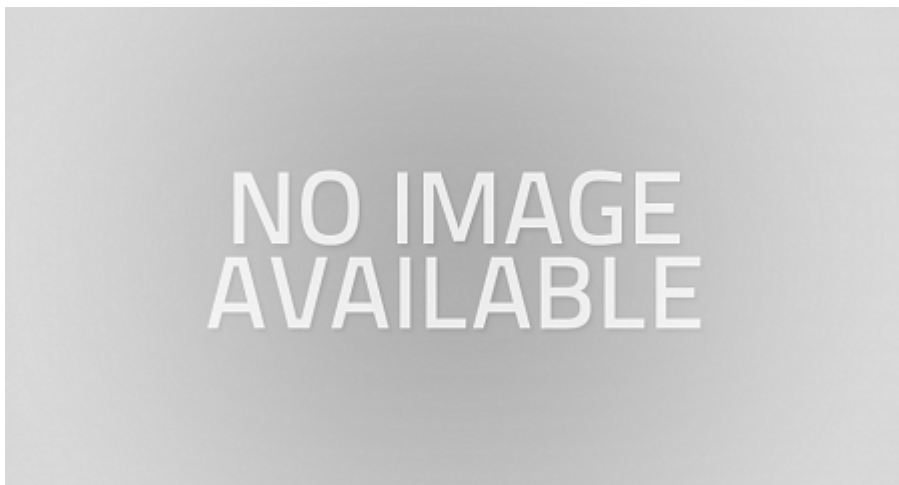



## Fairlight 1/126 Sydney Road

### Northern Beaches Starter

Are you looking to break into the Northern Beaches, then perhaps this apartment is the one. Located above the shops in Fairlight, this apartment is massive and brings the best of the location to your doorstep. With buses, cafes and a short walk to Fairlight Beach the home will be the perfect Northern Beaches starter home. The north facing rear terrace is huge and offers a tranquil spot to enjoy the northerly aspect and views across the Northern Beaches.

Featuring high ceilings and a living room with harbour glimpses, the home will be popular for those looking to establish themselves on the northern beaches.

Home strengths:

- Large single floor apartment
- Large undercover terrace with views and north aspect
- Located above the shops and close to Fairlight cafe culture

**Leased \$1,000pw**

3  1 

### Inspect

Inspection of this property is available strictly by arrangement only.

### Contact



Hugo Ortega

[hugo@etchrealestate.com.au](mailto:hugo@etchrealestate.com.au)  
0414 604 504



Luljeta Ortega

1/126 SYDNEY ROAD, FAIRLIGHT  
etchrealestate.com.au

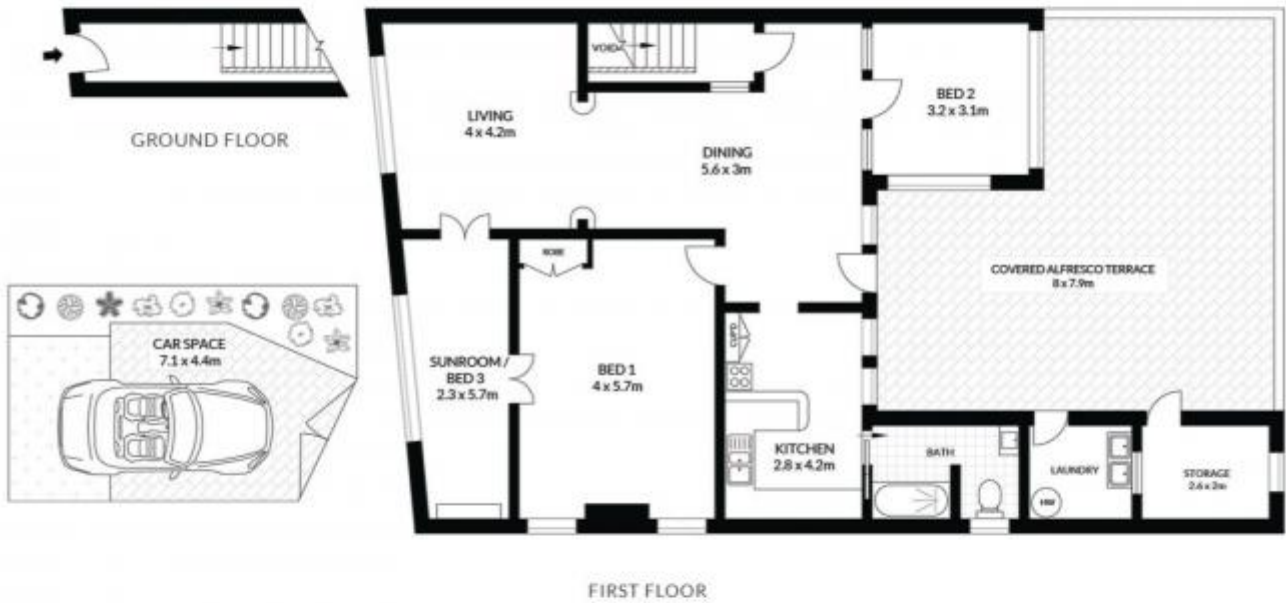

This floor plan is provided for indicative purposes only. Measurements are all in meters, approximate and not to scale. The vendor, agency and supplier will accept no liability for its accuracy. Interested parties are advised to make their own independent enquiries.

